

Easter Egg Sensory Bag

You will need:

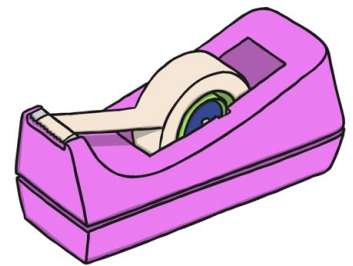

Ziplock bag
Clear hair gel
Permanent marker
Food colouring
Egg decorating resources
Sticky tape
Laminator



Method

1. Draw an egg shape on the outside of the bag.
2. Add some hair gel and food colouring into the bag.
3. Cut out and laminate any of the shapes you would like to use to decorate the egg and then add them to the gel inside the bag.
4. Seal the bag securely with the sticky tape.
5. Children will enjoy moving the contents of the bag around and watching as the food colourings merge together to create new colours.
6. The children can manipulate the cut-outs around the bag, to decorate their egg as they choose.